

10  $\mu$ m



Mag = 2.00 K X

EHT = 5.00 kV

Signal A = SE2 Date :16 Feb 2017

WD = 4.3 mm

File Name = BC0669\_01.tif



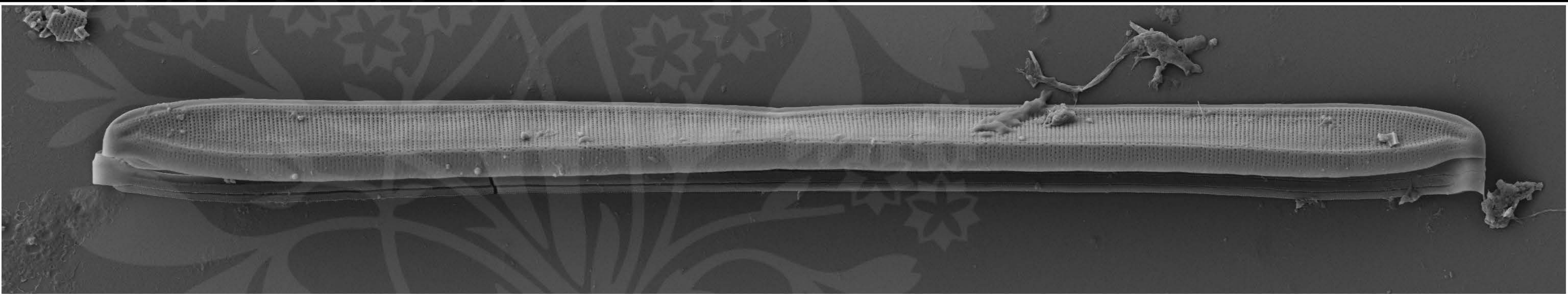

10  $\mu$ m  
|-----|

Mag = 2.00 K X

EHT = 5.00 kV

Signal A = SE2 Date :16 Feb 2017

WD = 4.3 mm

File Name = BC0669\_02.tif



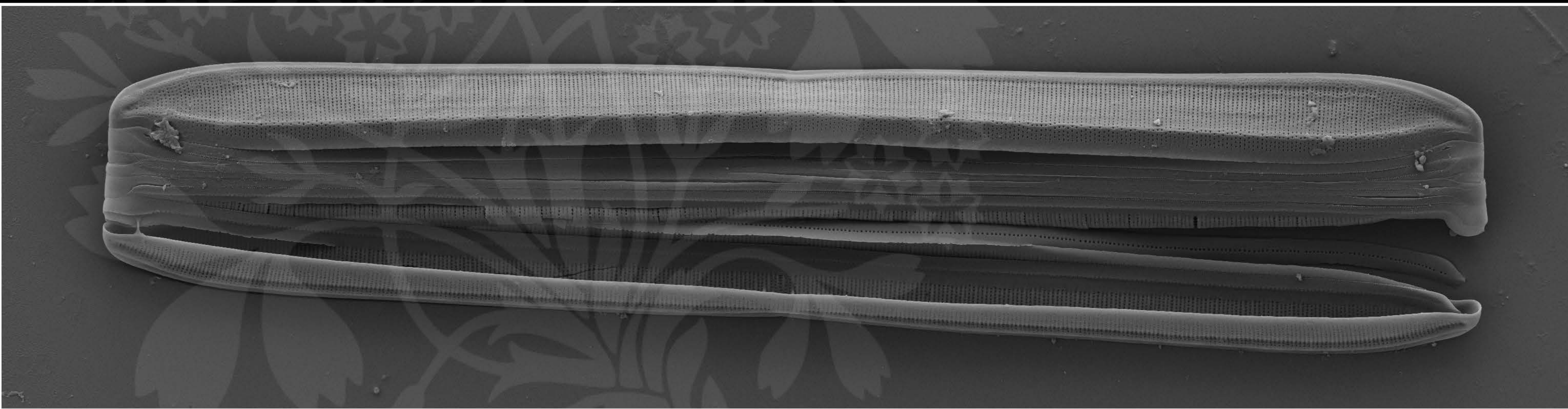

10  $\mu$ m



Mag = 2.00 K X

EHT = 5.00 kV

Signal A = SE2 Date :16 Feb 2017

WD = 4.3 mm

File Name = BC0669\_03.tif



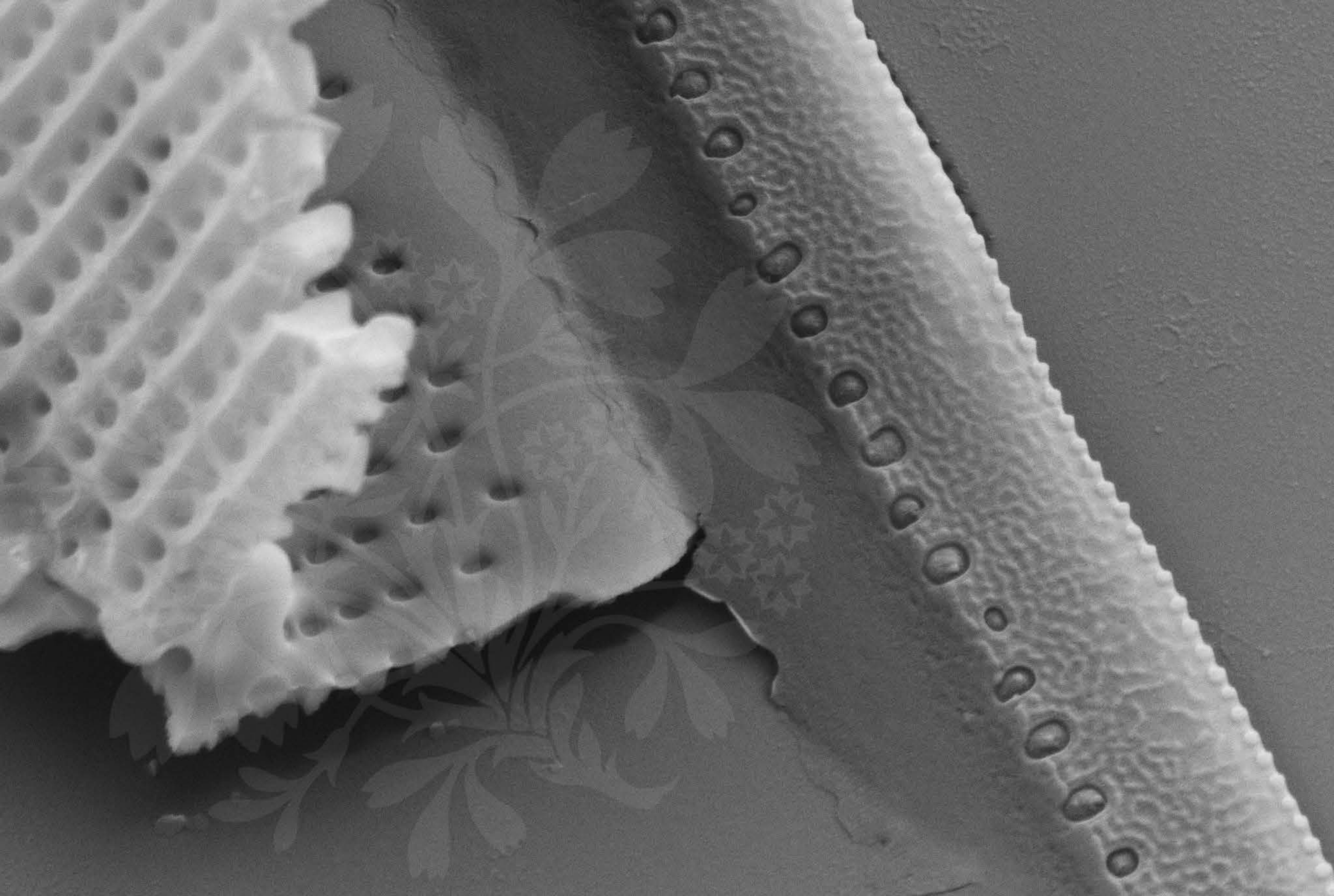

200 nm



Mag = 40.00 K X

EHT = 5.00 kV

Signal A = SE2 Date :16 Feb 2017

WD = 4.3 mm

File Name = BC0669\_04.tif



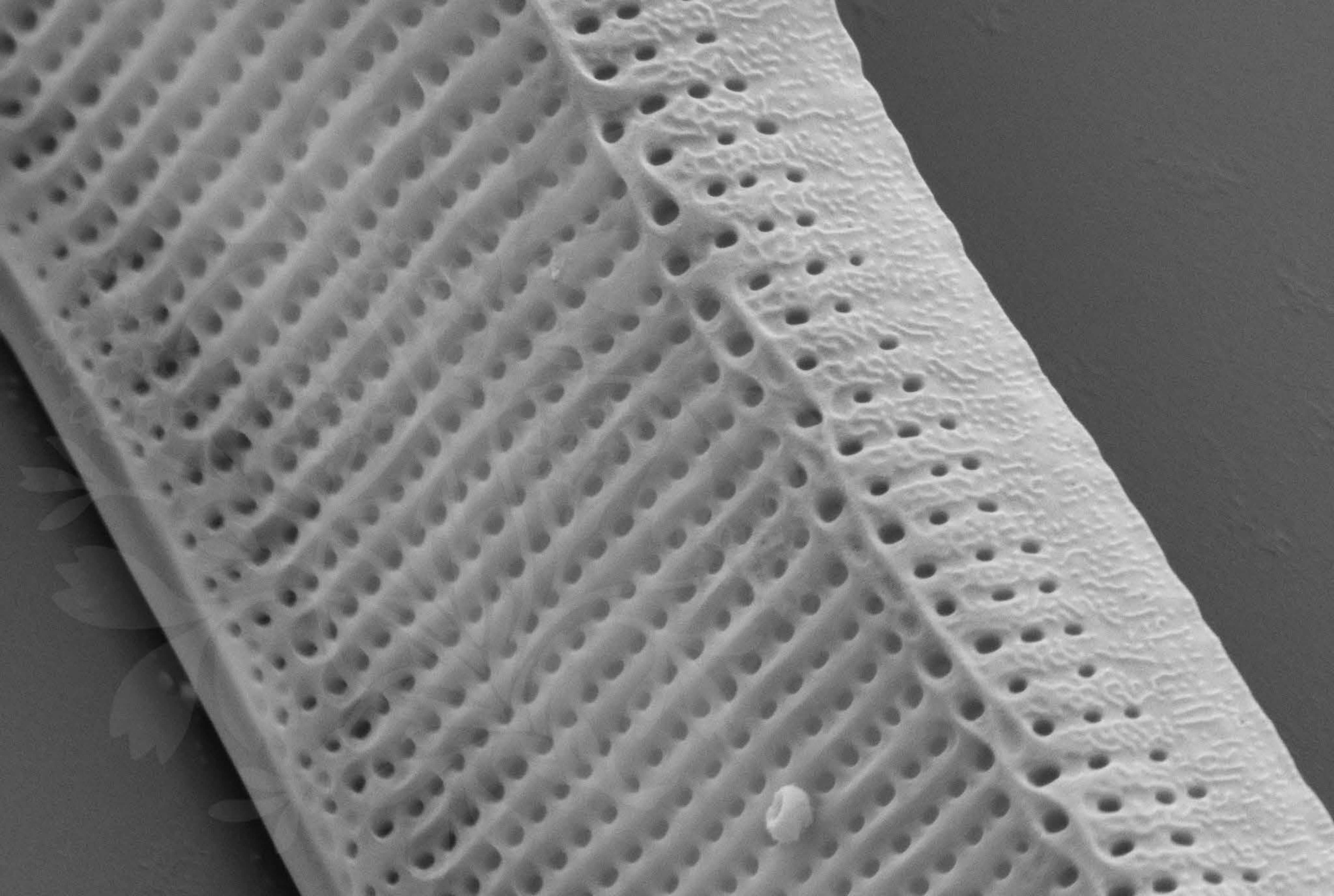

200 nm



Mag = 30.00 K X

EHT = 5.00 kV

Signal A = SE2 Date :16 Feb 2017

WD = 4.3 mm

File Name = BC0669\_05.tif



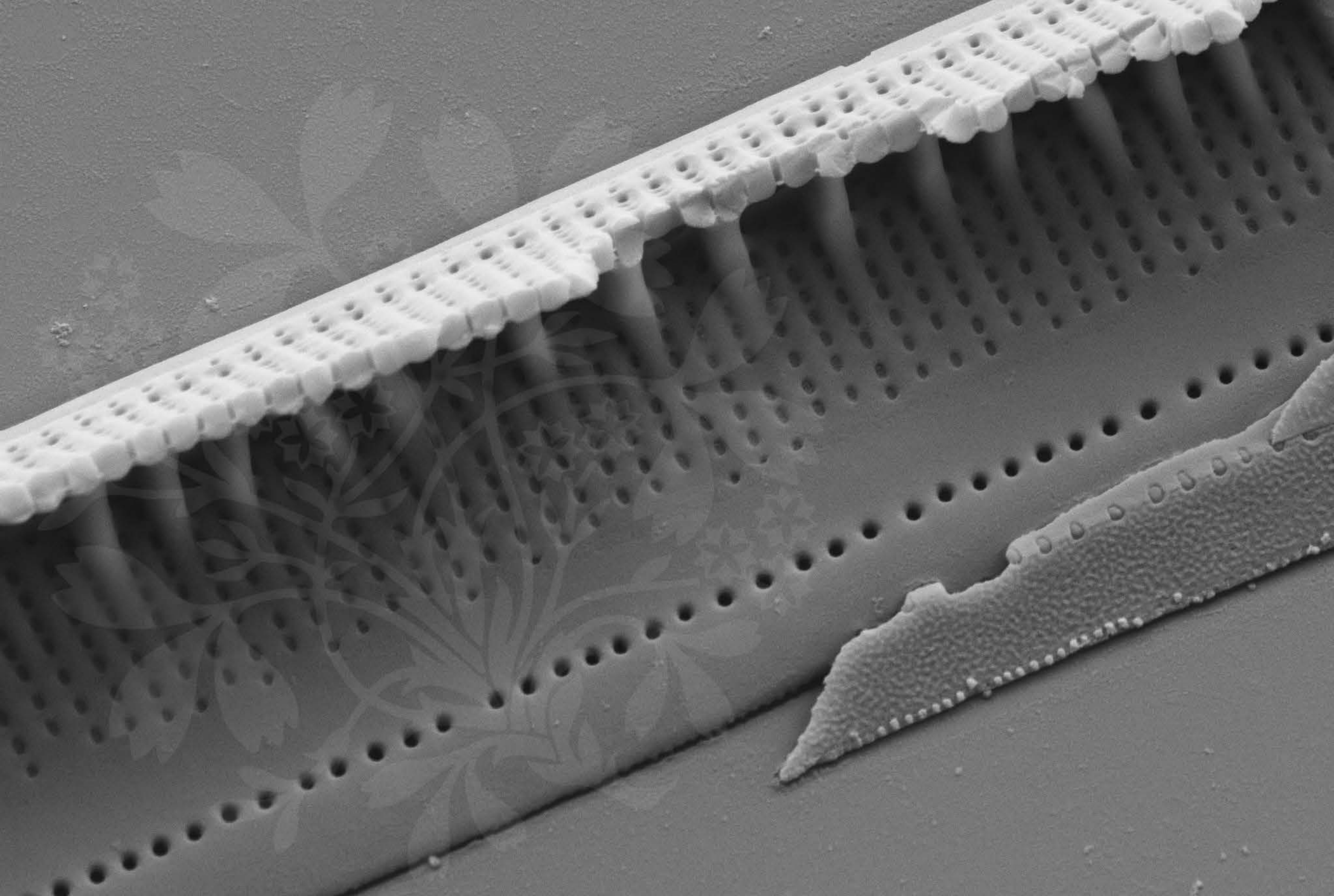

1  $\mu\text{m}$

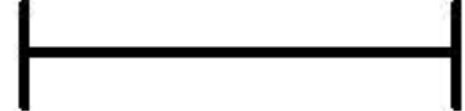

Mag = 20.00 K X

EHT = 5.00 kV

Signal A = SE2 Date :16 Feb 2017

WD = 4.3 mm

File Name = BC0669\_06.tif



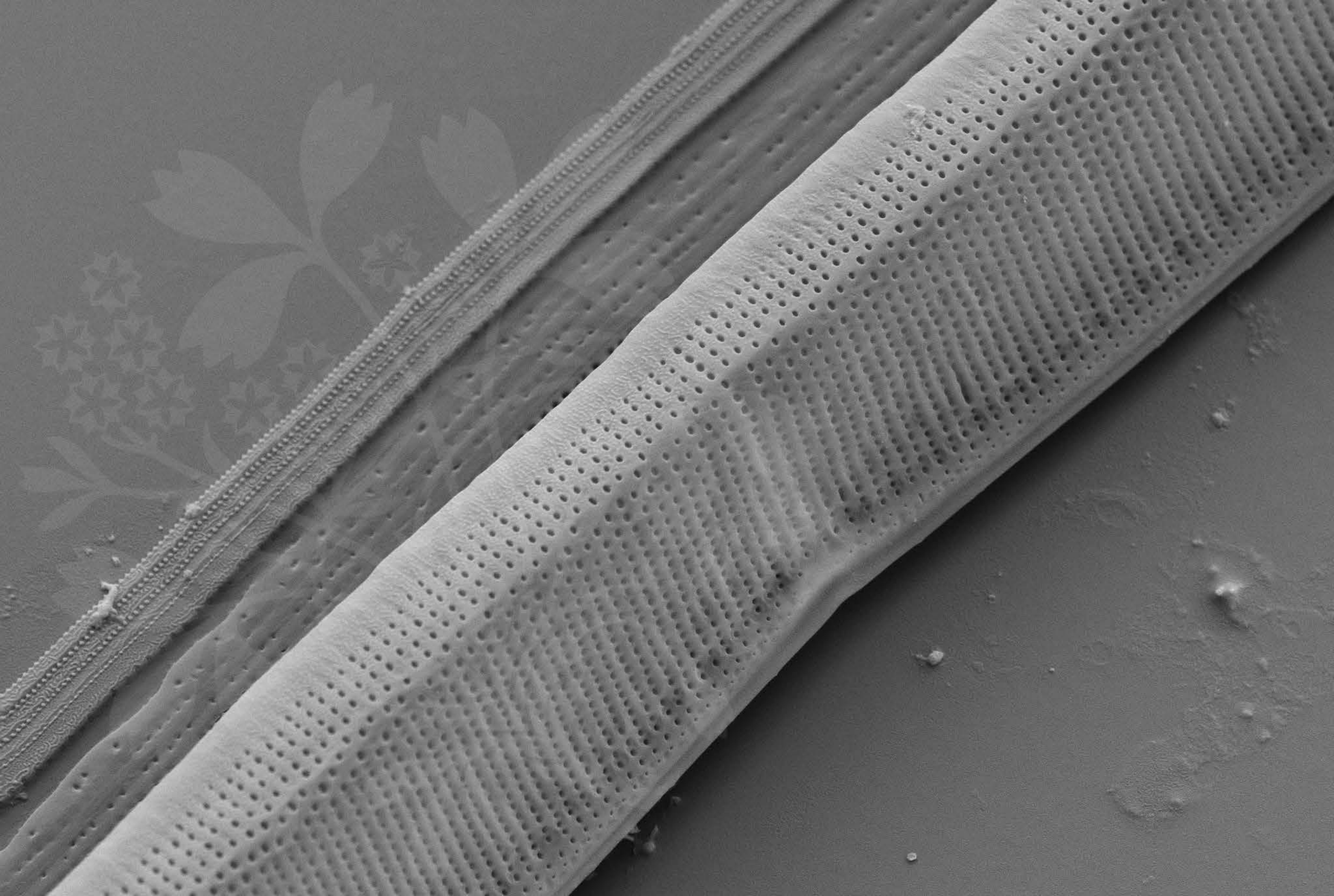

1  $\mu\text{m}$   
└──┘

Mag = 10.00 K X

EHT = 5.00 kV

Signal A = SE2 Date :16 Feb 2017

WD = 4.3 mm

File Name = BC0669\_07.tif



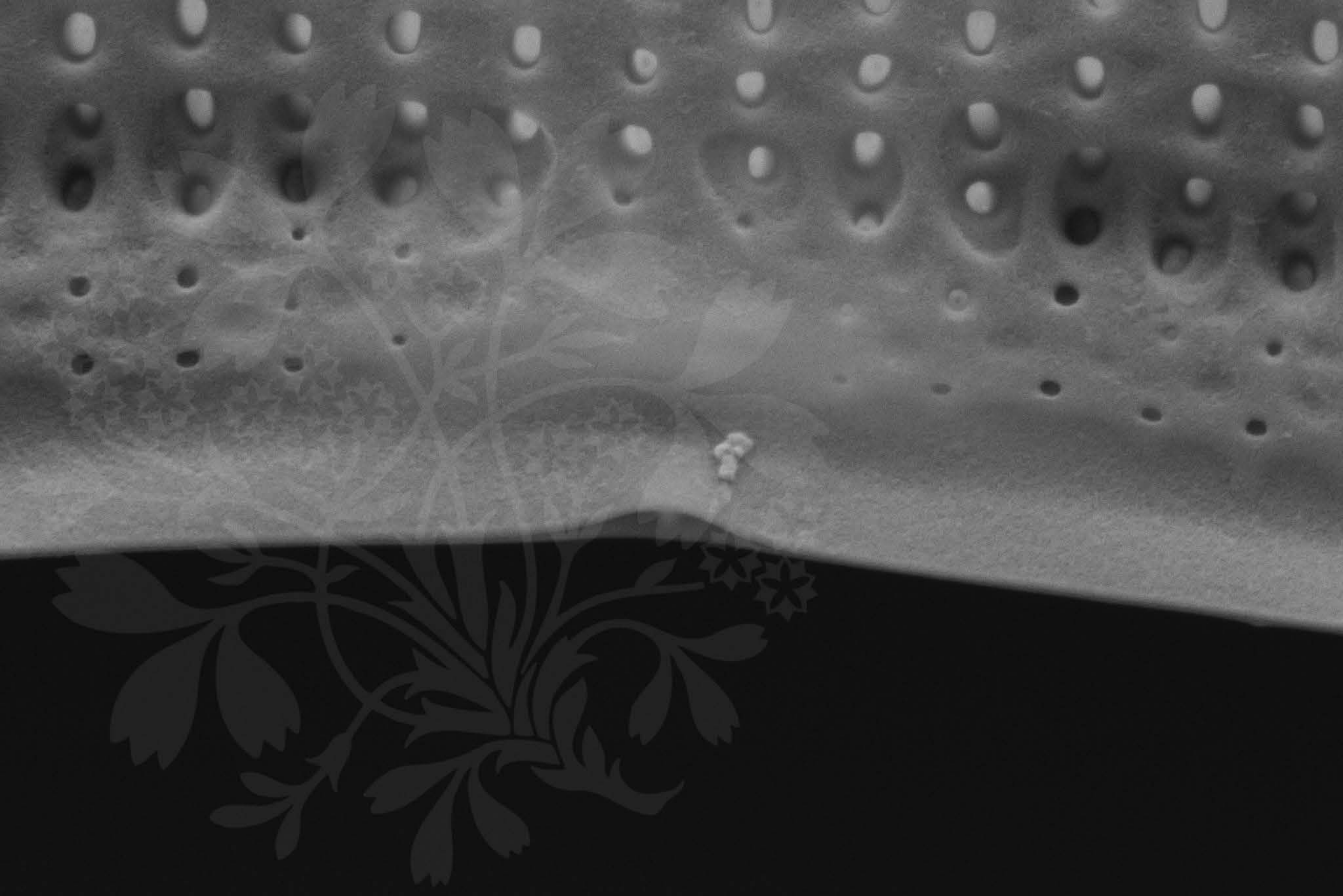

100 nm



Mag = 60.00 K X

EHT = 5.00 kV

Signal A = SE2 Date :16 Feb 2017

WD = 4.3 mm

File Name = BC0669\_08.tif





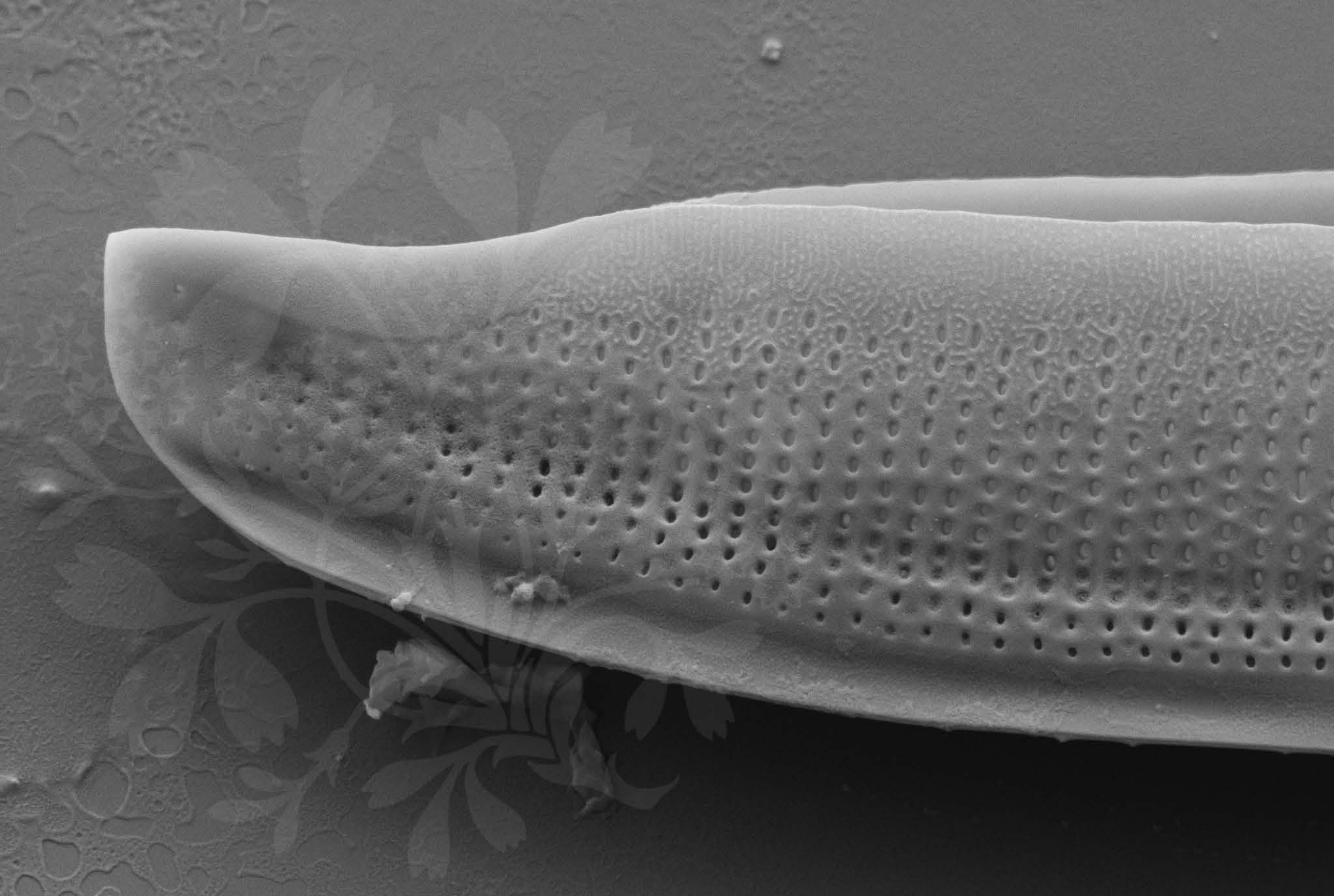

1  $\mu\text{m}$

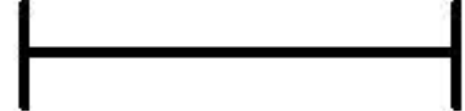

Mag = 20.00 K X

EHT = 5.00 kV

Signal A = SE2 Date :16 Feb 2017

WD = 4.3 mm

File Name = BC0669\_09.tif



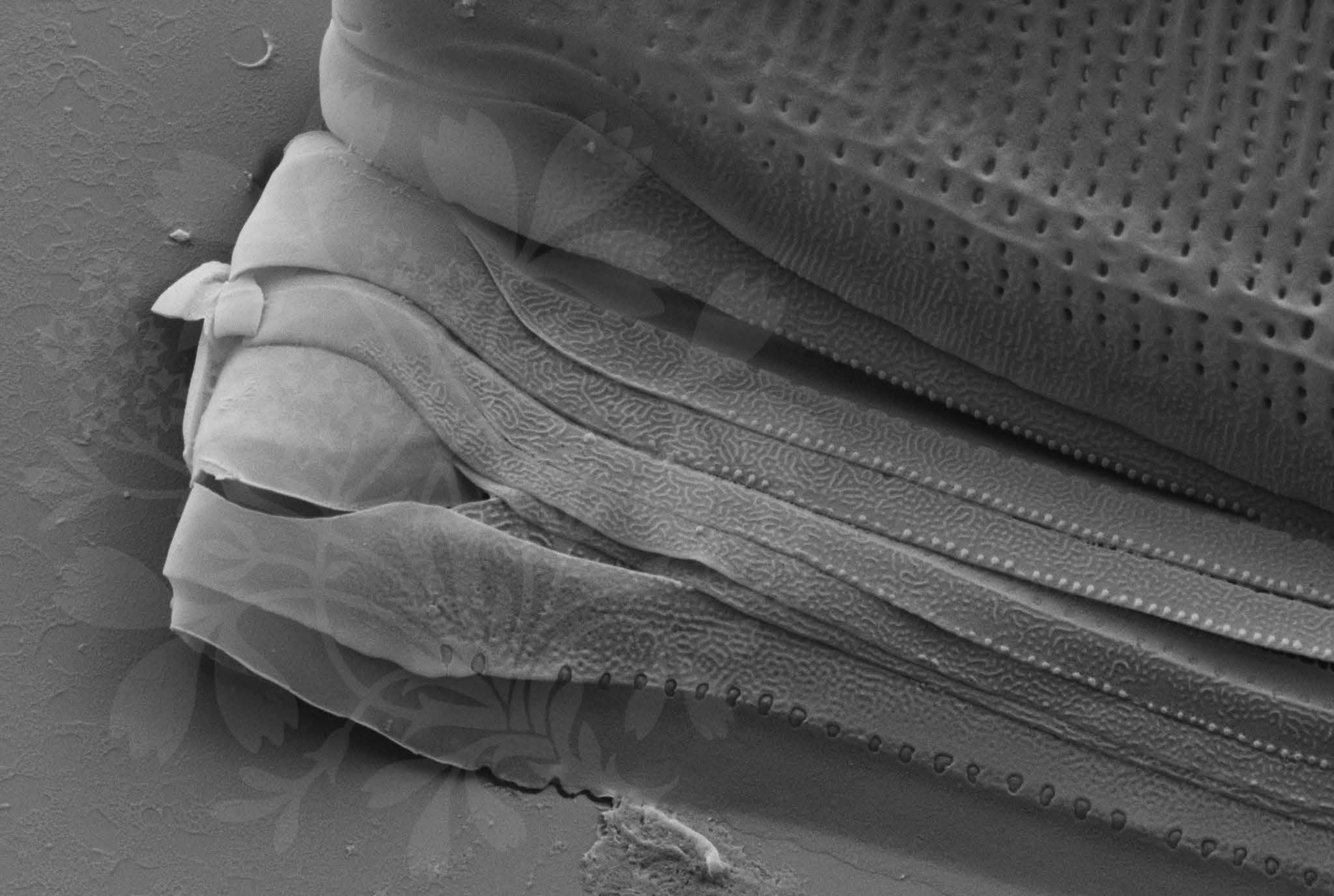

1  $\mu\text{m}$

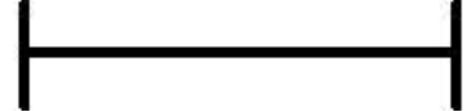

Mag = 20.00 K X

EHT = 5.00 kV

Signal A = SE2 Date :16 Feb 2017

WD = 4.3 mm

File Name = BC0669\_10.tif



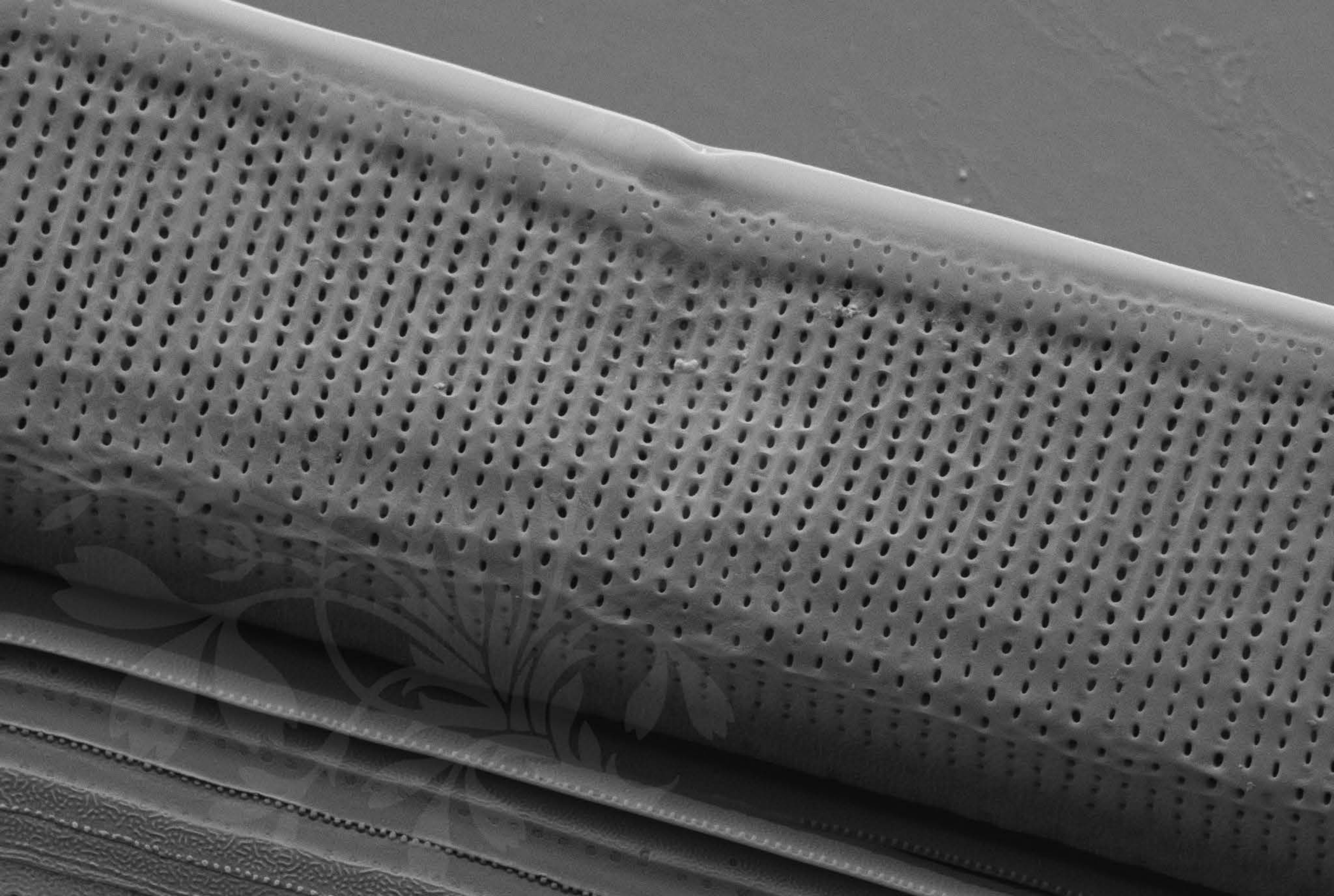

1  $\mu$ m  
|-----|

Mag = 16.00 K X

EHT = 5.00 kV

Signal A = SE2 Date :16 Feb 2017

WD = 4.3 mm

File Name = BC0669\_11.tif



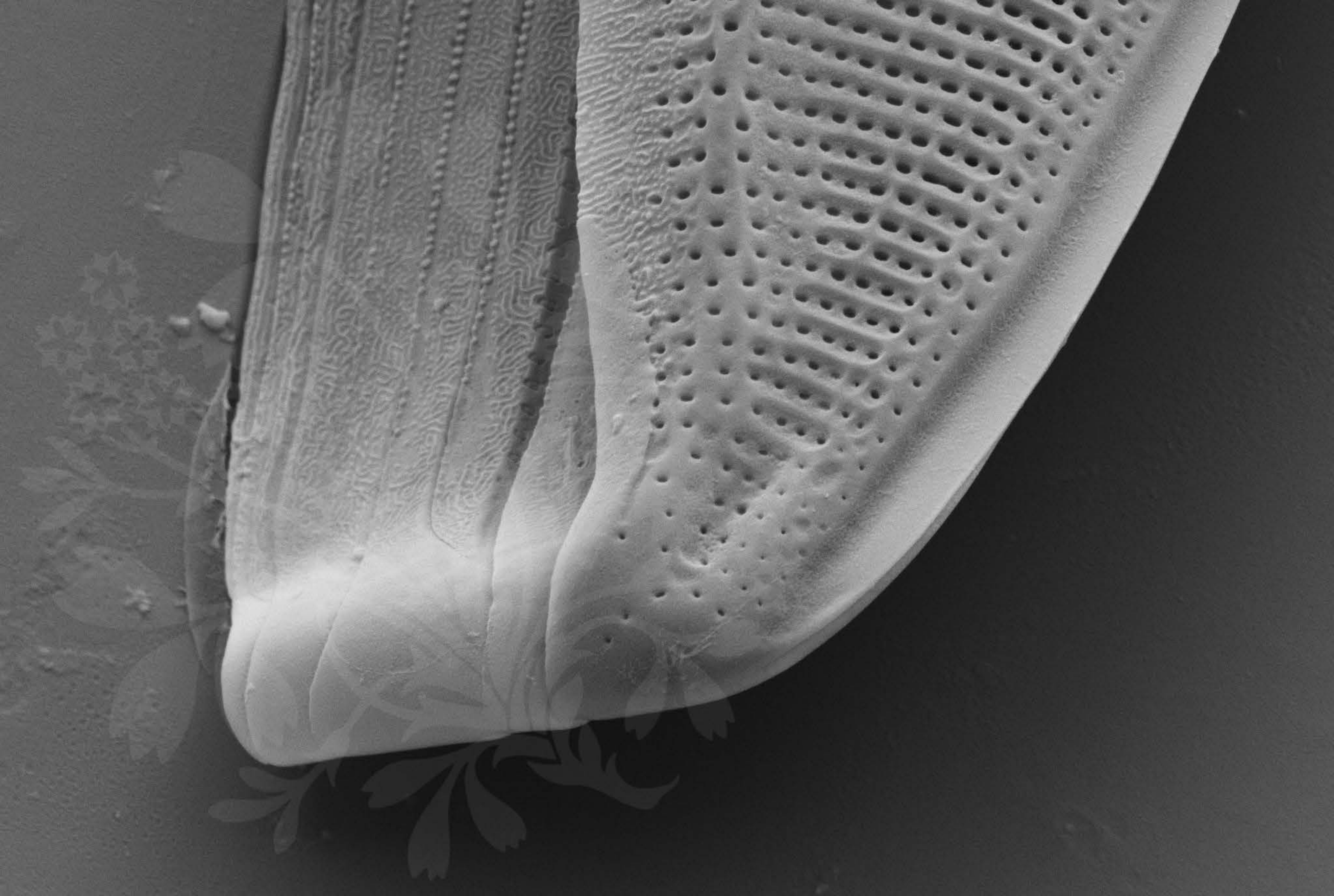

1  $\mu\text{m}$   
|-----|

Mag = 20.00 K X

EHT = 5.00 kV

Signal A = SE2 Date :16 Feb 2017

WD = 4.3 mm

File Name = BC0669\_12.tif



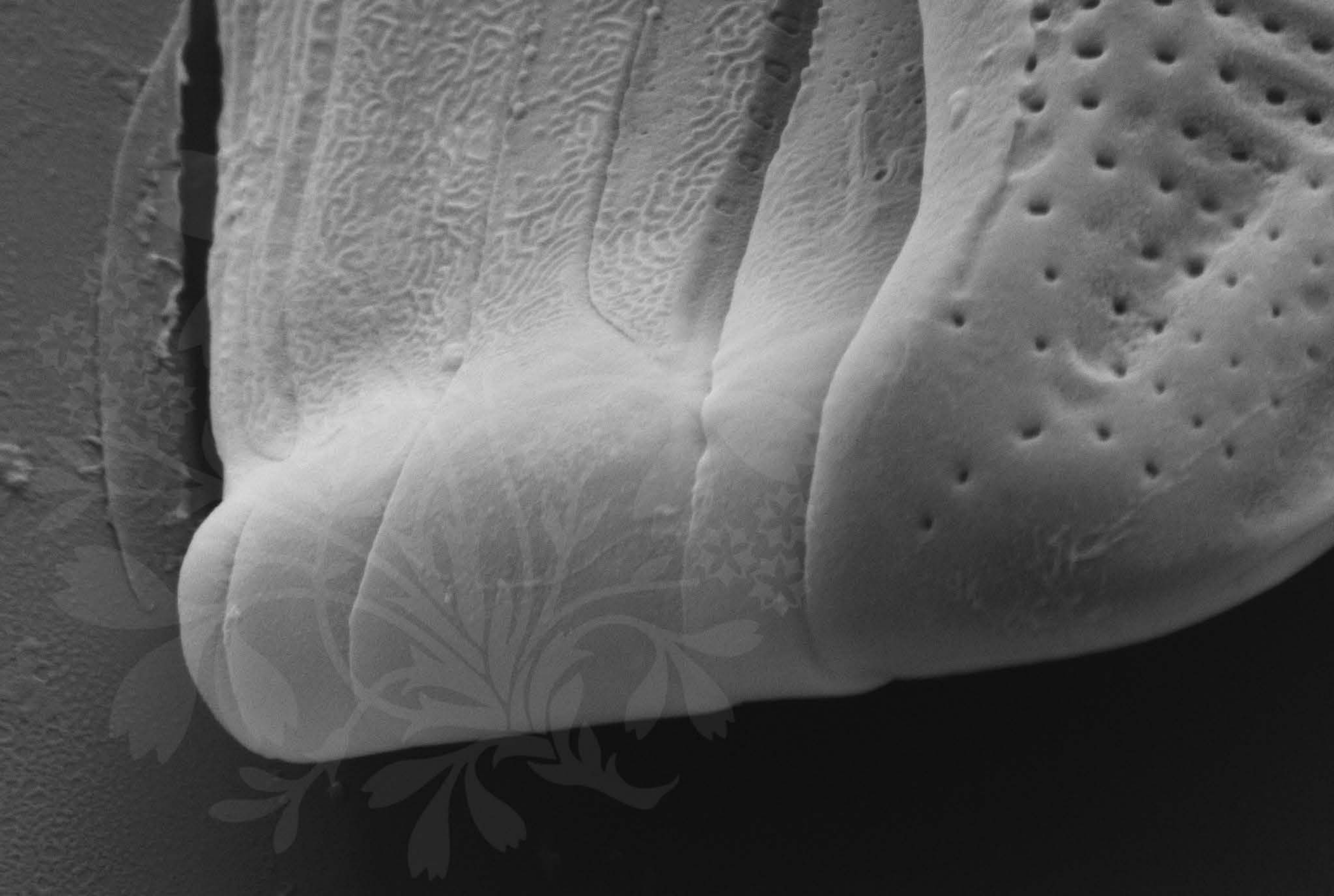

200 nm  
┆┆

Mag = 40.00 K X

EHT = 5.00 kV

Signal A = SE2 Date :16 Feb 2017

WD = 4.3 mm

File Name = BC0669\_13.tif



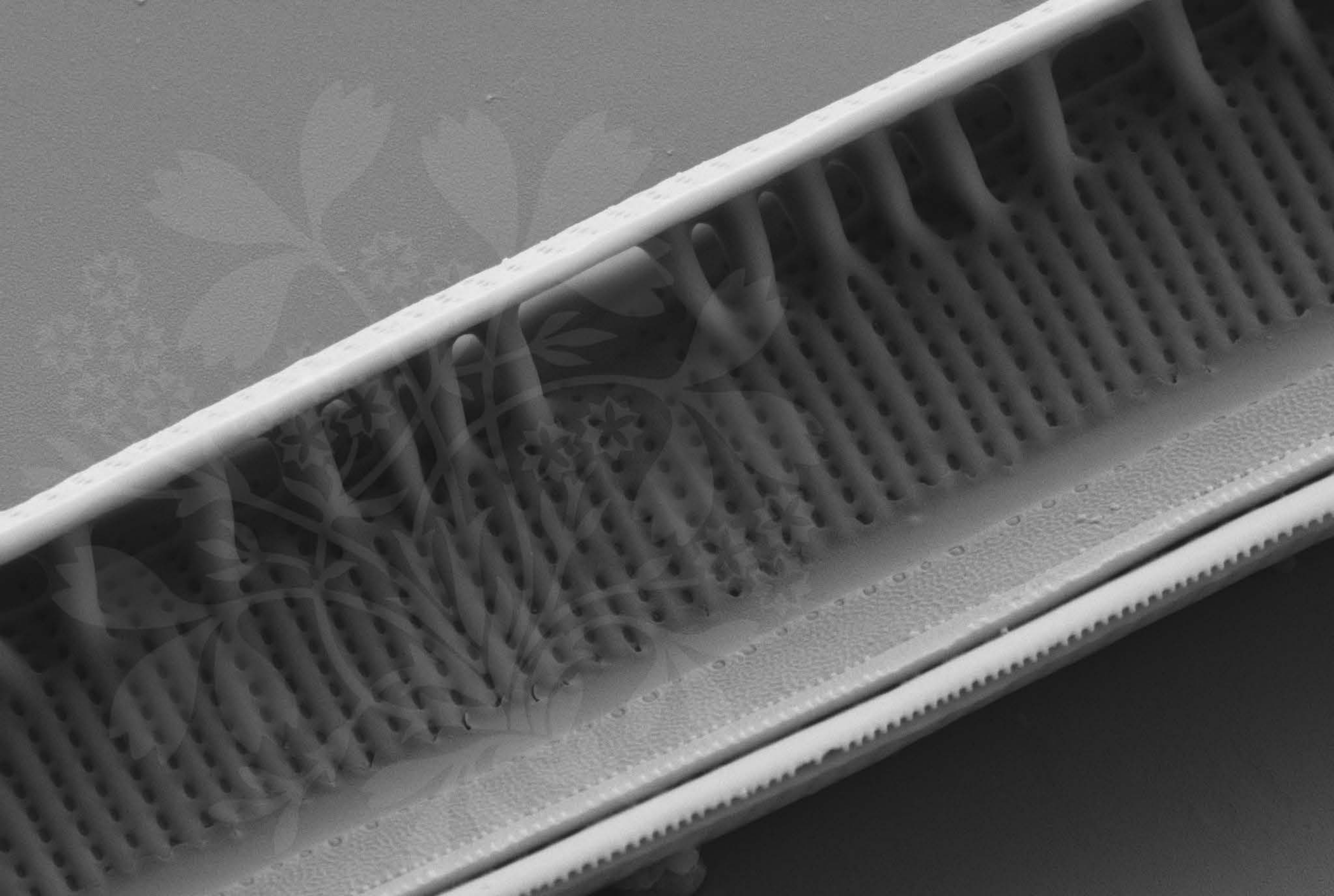

1  $\mu\text{m}$



Mag = 20.00 K X

EHT = 5.00 kV

Signal A = SE2 Date :16 Feb 2017

WD = 4.3 mm

File Name = BC0669\_14.tif



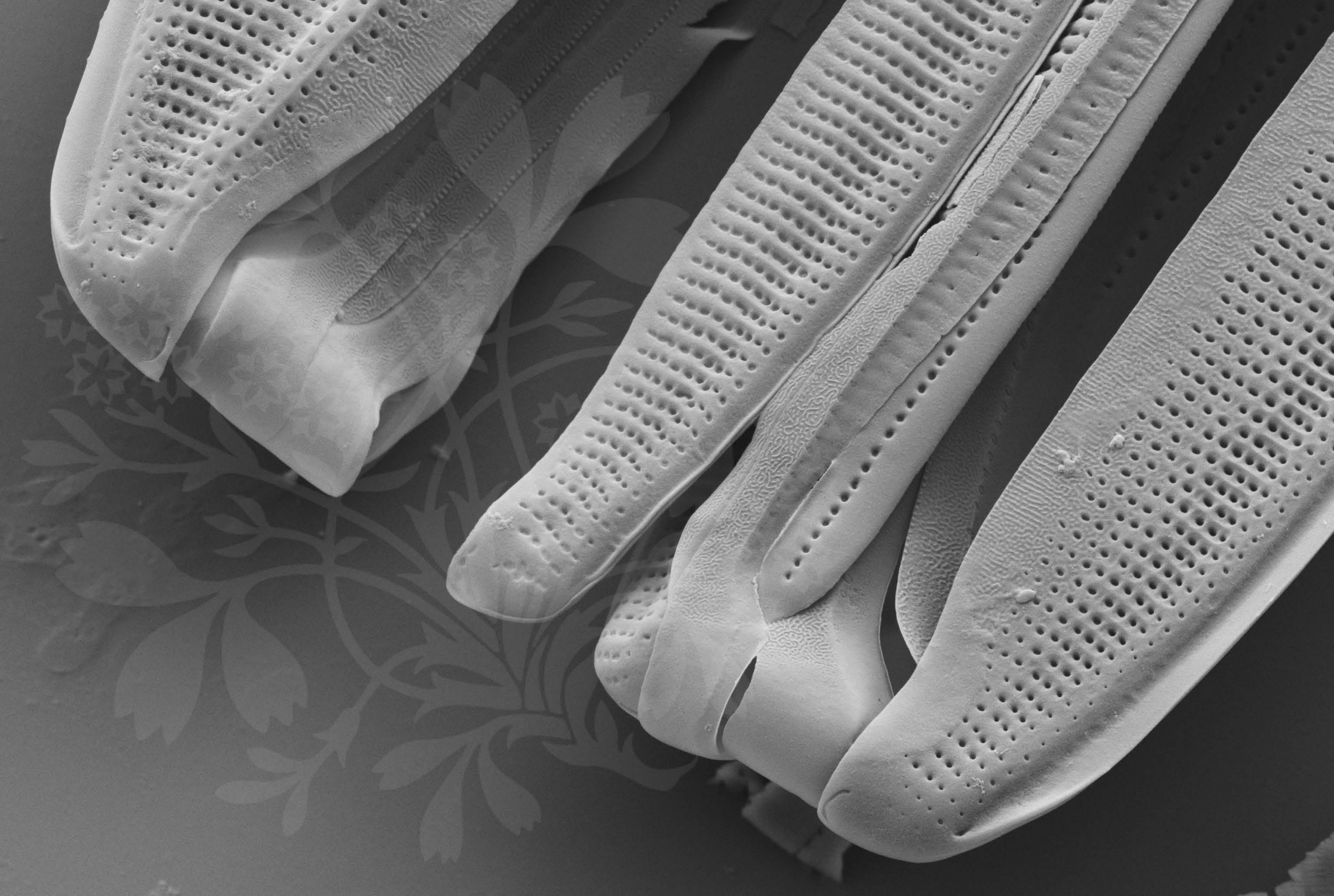

1  $\mu$ m  
|-----|

Mag = 12.00 K X

EHT = 5.00 kV

Signal A = SE2 Date :16 Feb 2017

WD = 4.3 mm

File Name = BC0669\_15.tif





1  $\mu\text{m}$   
|-----|

Mag = 20.00 K X

EHT = 5.00 kV

Signal A = SE2 Date :16 Feb 2017

WD = 4.4 mm

File Name = BC0669\_16.tif





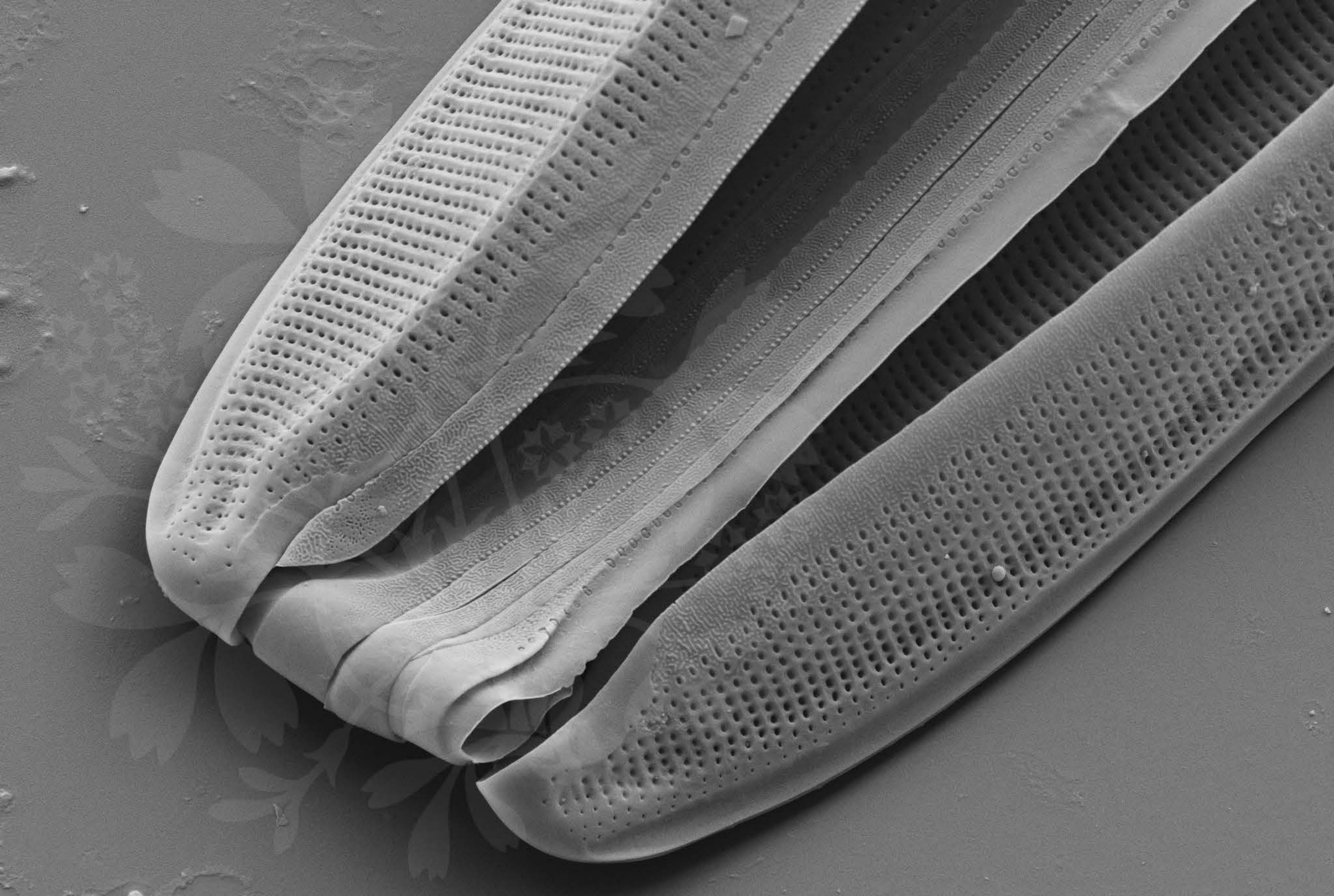

1  $\mu\text{m}$   
└───┘

Mag = 10.00 K X

EHT = 5.00 kV

Signal A = SE2 Date :16 Feb 2017

WD = 4.4 mm

File Name = BC0669\_17.tif





1  $\mu\text{m}$

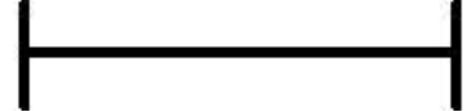

Mag = 20.00 K X

EHT = 5.00 kV

Signal A = SE2 Date :16 Feb 2017

WD = 4.4 mm

File Name = BC0669\_18.tif





100 nm  
┌───┐

Mag = 80.00 K X

EHT = 5.00 kV

Signal A = SE2 Date :16 Feb 2017

WD = 4.4 mm

File Name = BC0669\_19.tif



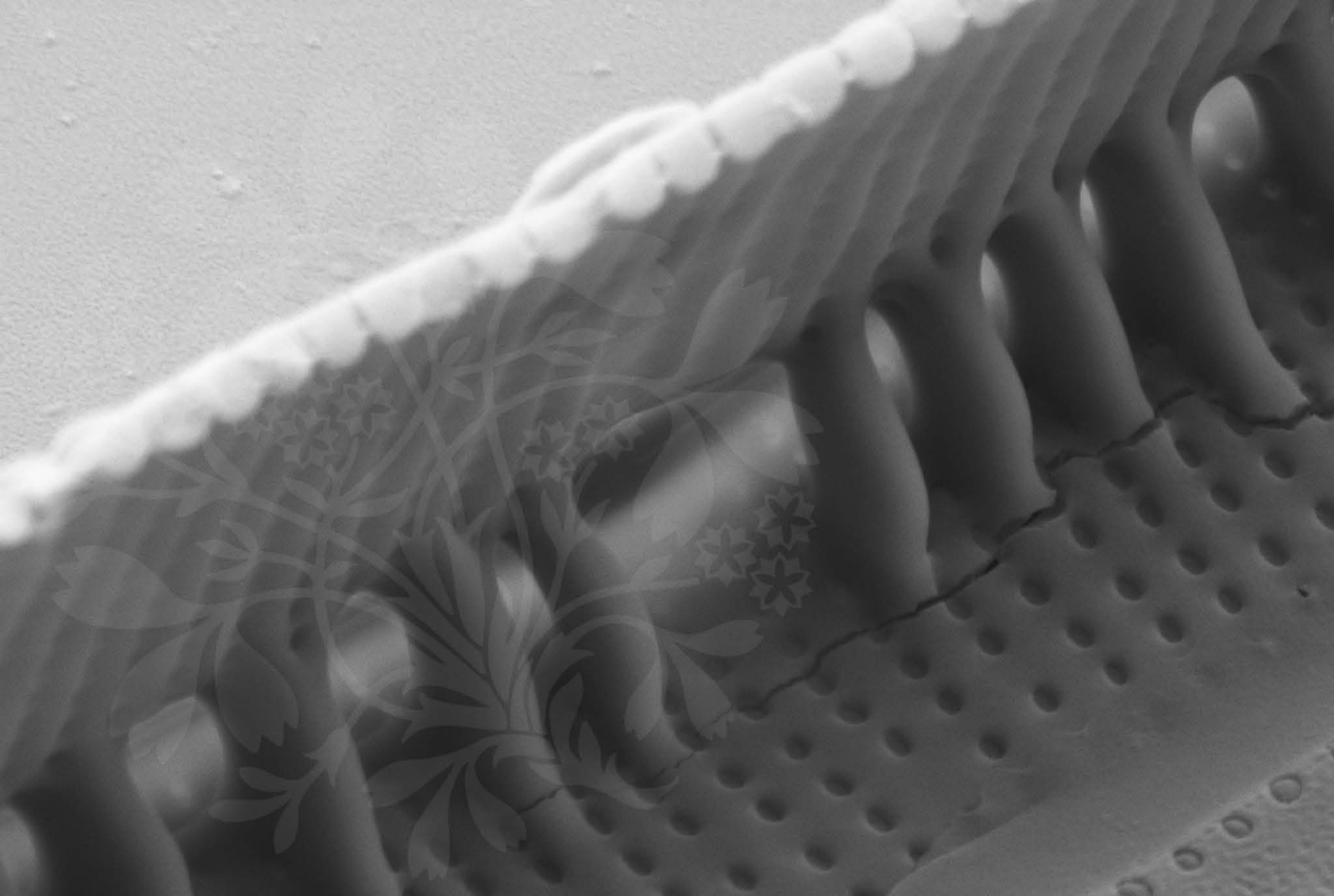

200 nm



Mag = 40.00 K X

EHT = 5.00 kV

Signal A = SE2 Date :16 Feb 2017

WD = 4.5 mm

File Name = BC0669\_20.tif



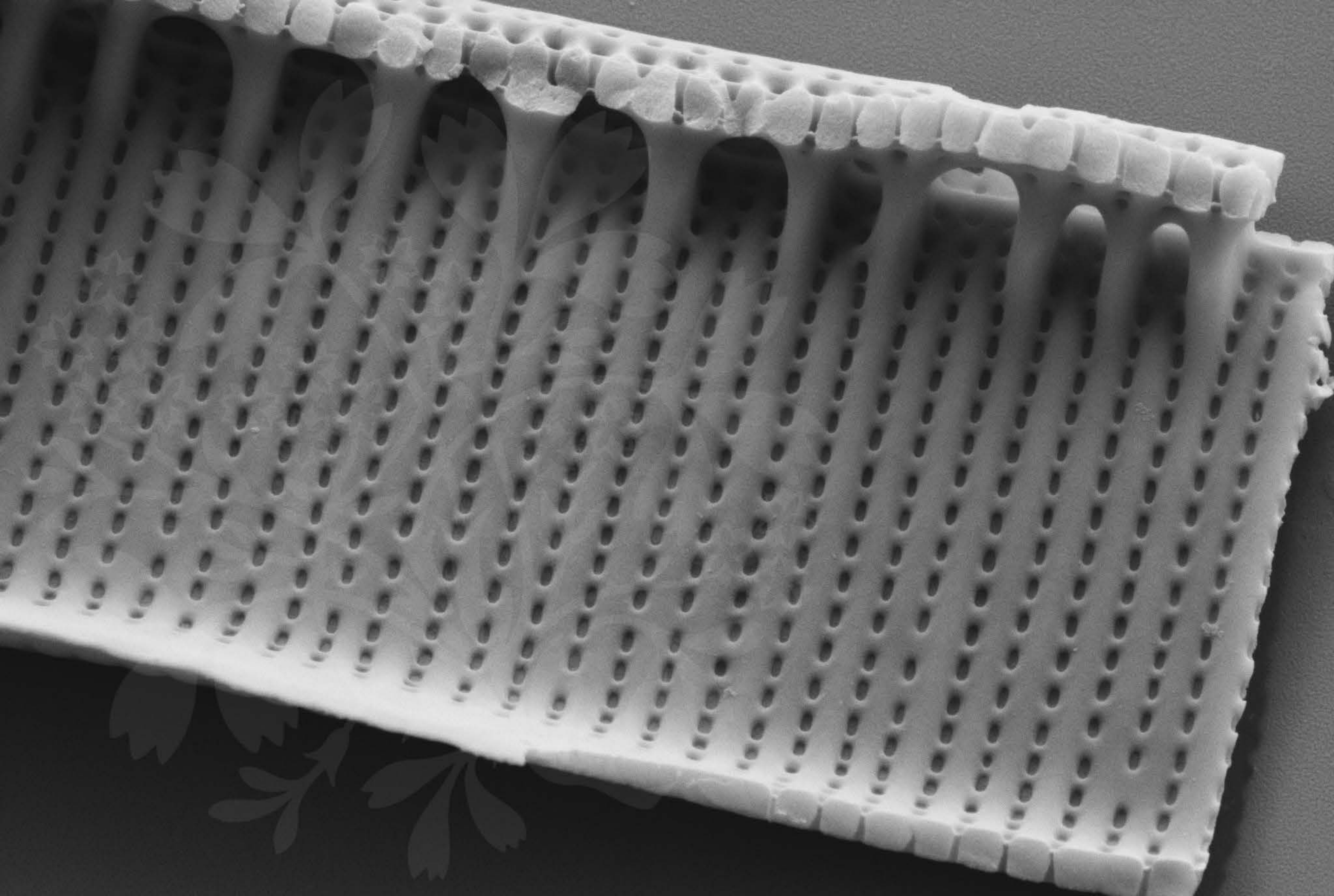

300 nm



Mag = 25.49 K X

EHT = 5.00 kV

Signal A = SE2 Date :16 Feb 2017

WD = 4.4 mm

File Name = BC0669\_21.tif



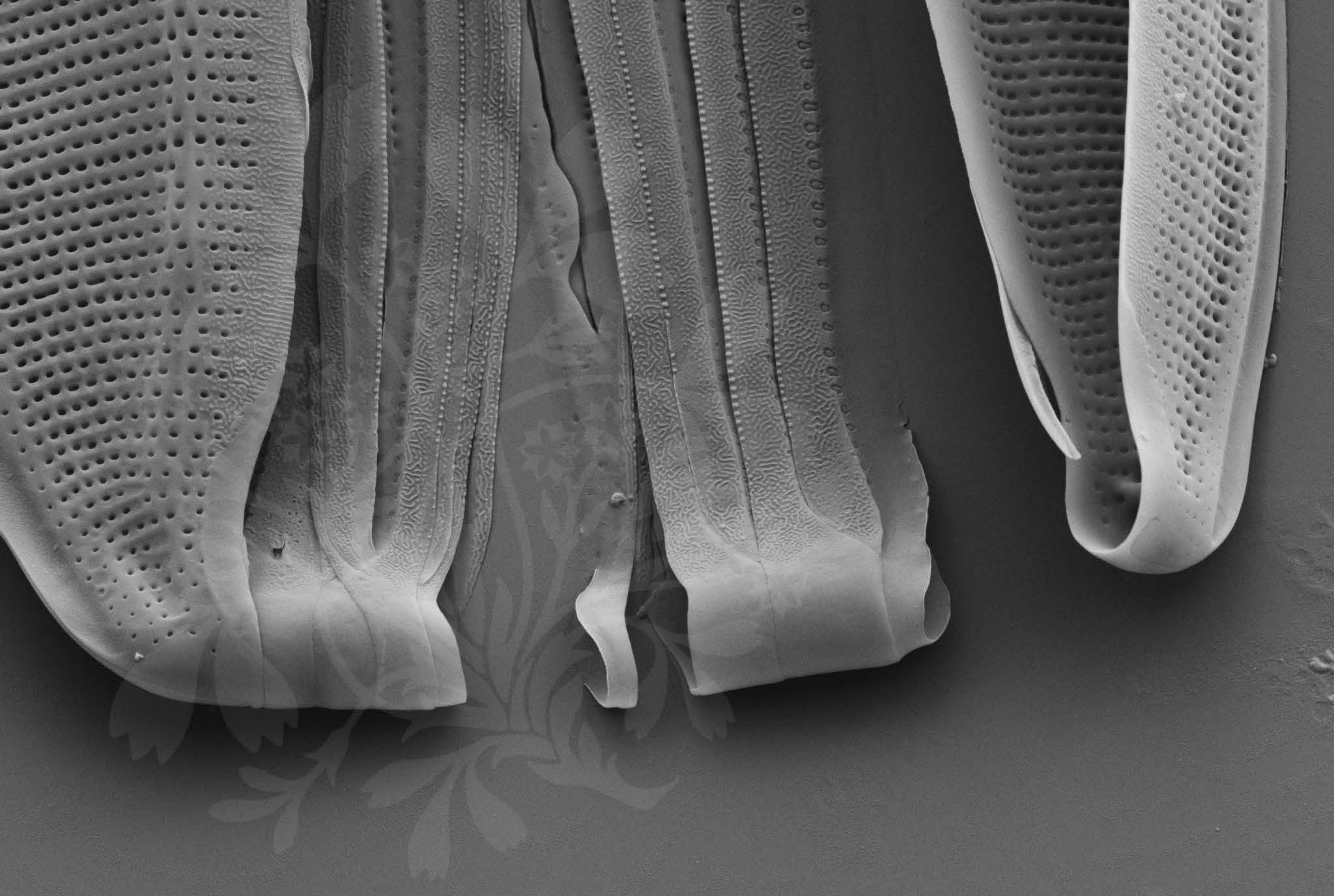

1  $\mu\text{m}$   
|-----|

Mag = 12.00 K X

EHT = 5.00 kV

Signal A = SE2 Date :16 Feb 2017

WD = 4.3 mm

File Name = BC0669\_22.tif



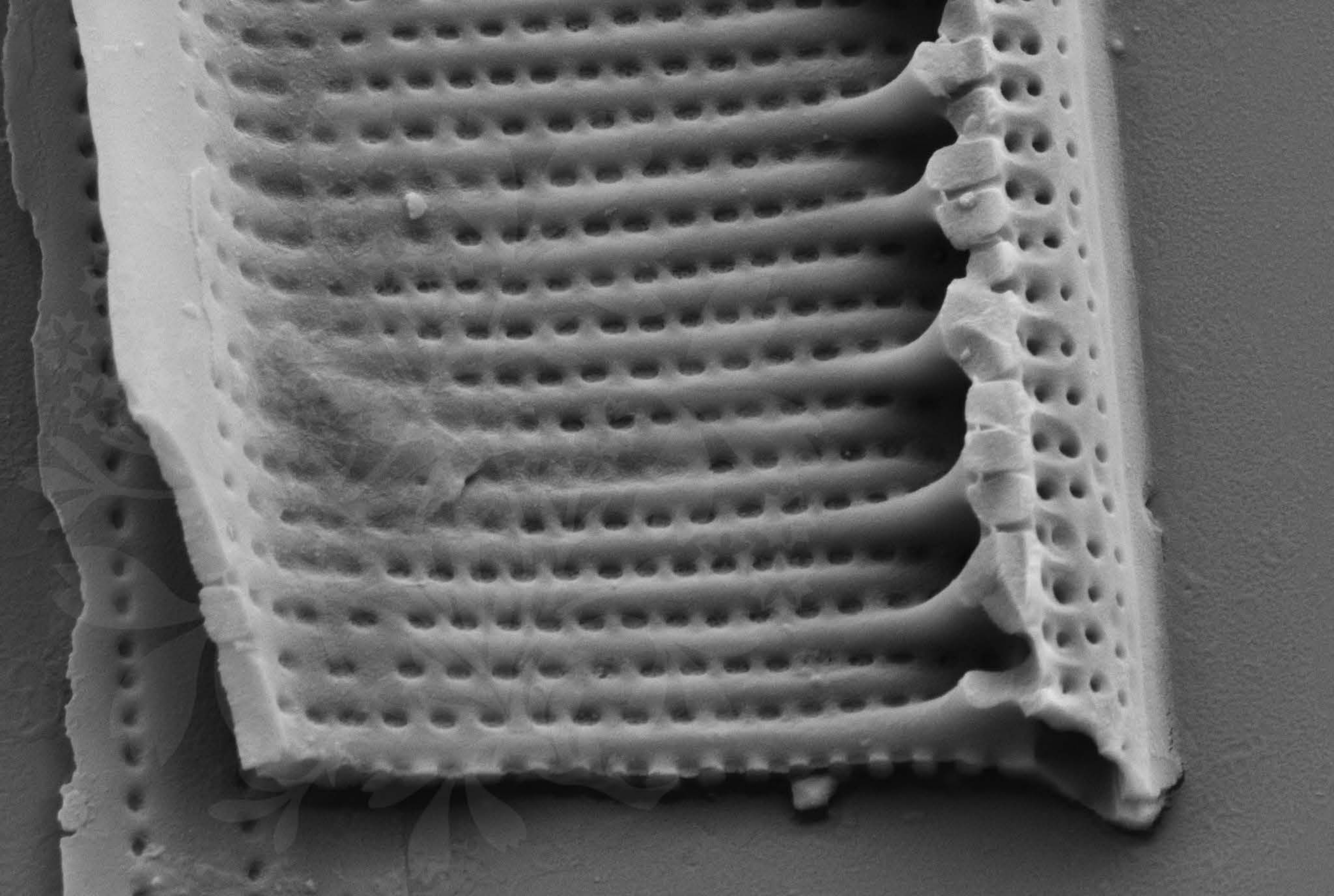

200 nm



Mag = 30.00 K X

EHT = 5.00 kV

Signal A = SE2 Date :16 Feb 2017

WD = 4.4 mm

File Name = BC0669\_23.tif



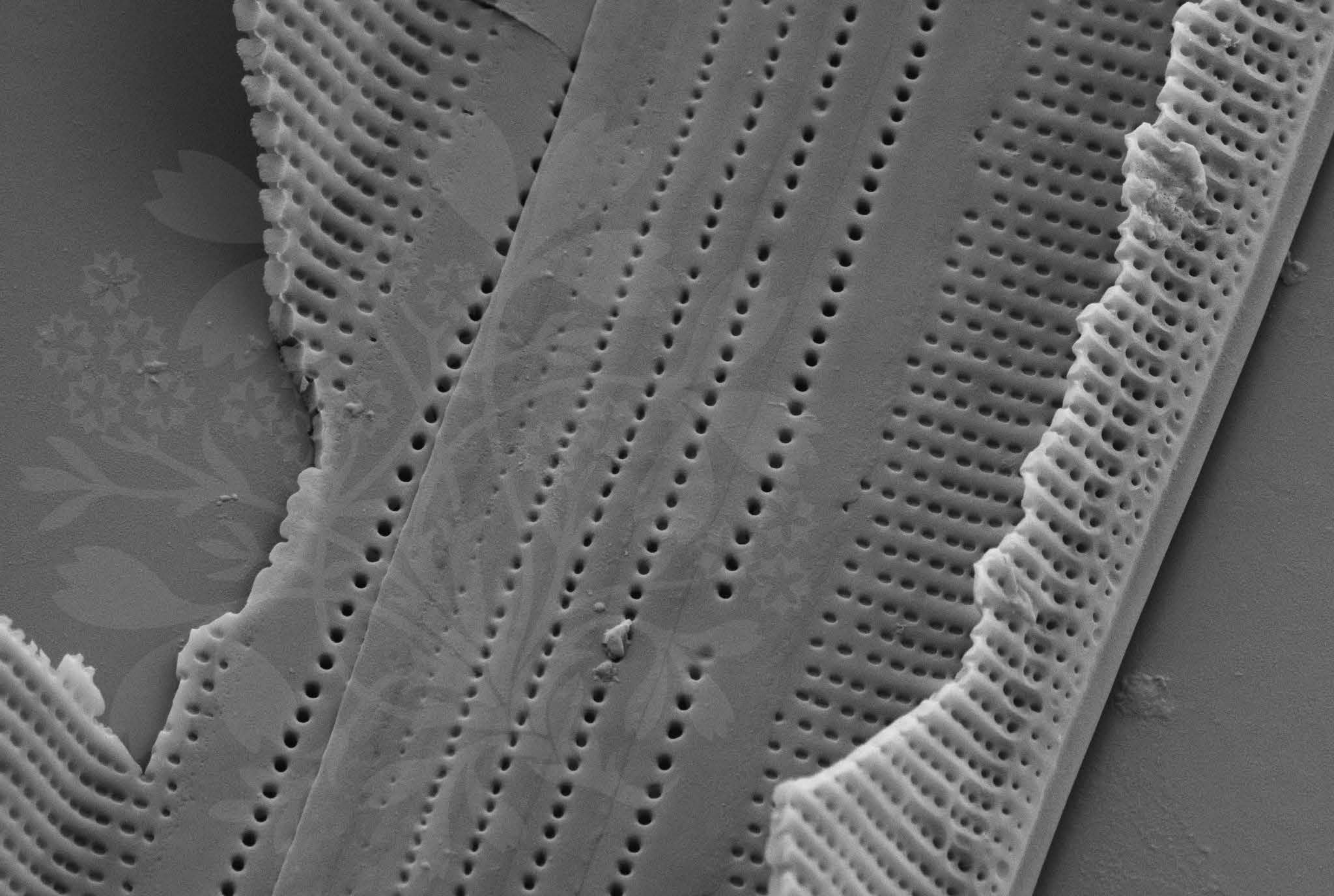

1  $\mu\text{m}$



Mag = 16.00 K X

EHT = 5.00 kV

Signal A = SE2 Date :16 Feb 2017

WD = 4.4 mm

File Name = BC0669\_24.tif





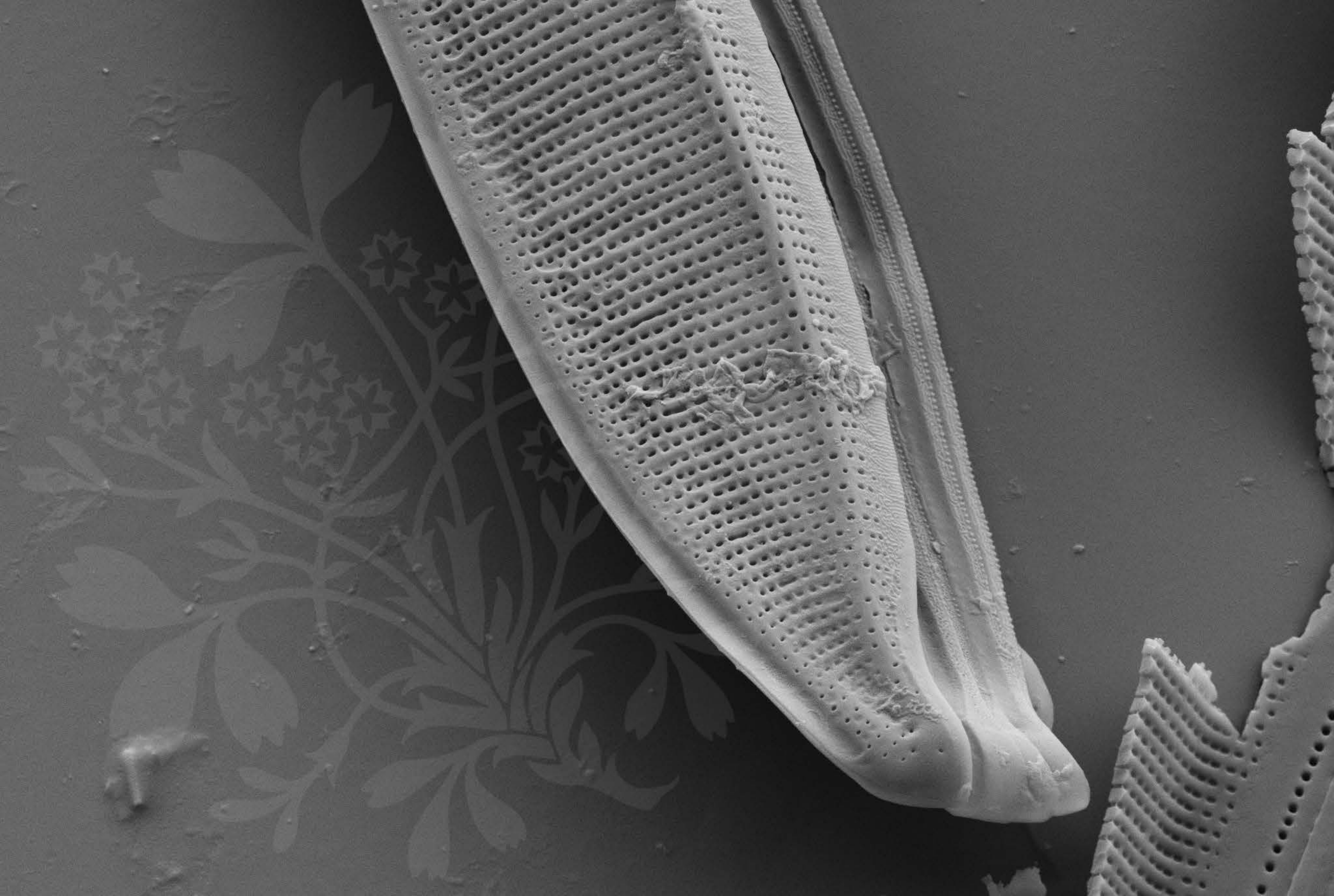

1  $\mu$ m  
┌───┐

Mag = 10.00 K X

EHT = 5.00 kV

Signal A = SE2 Date :16 Feb 2017

WD = 4.4 mm

File Name = BC0669\_25.tif



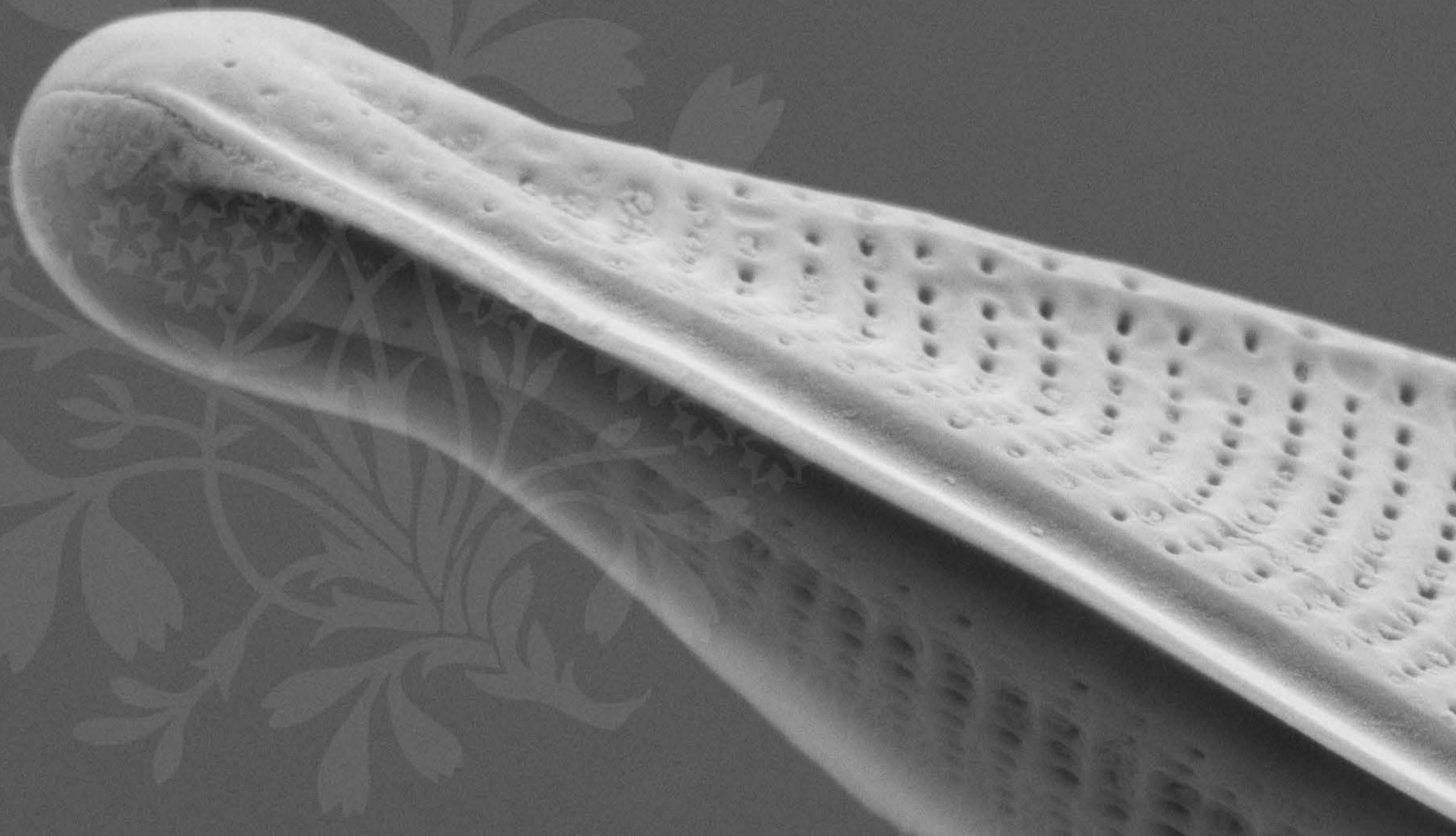

200 nm



Mag = 30.00 K X

EHT = 5.00 kV

Signal A = SE2 Date :16 Feb 2017

WD = 4.3 mm

File Name = BC0669\_26.tif



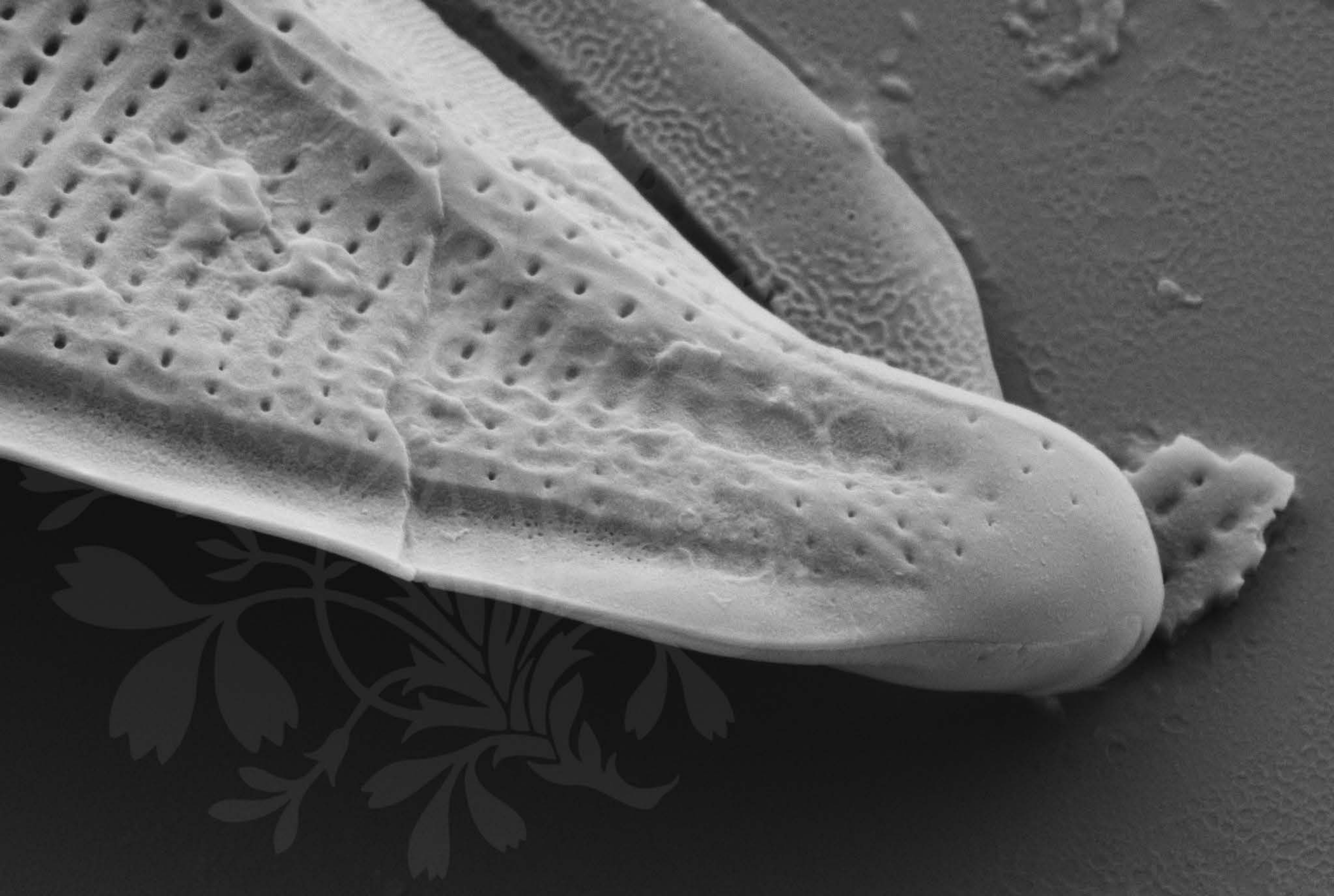

200 nm



Mag = 30.00 K X

EHT = 5.00 kV

Signal A = SE2 Date :16 Feb 2017

WD = 4.4 mm

File Name = BC0669\_27.tif



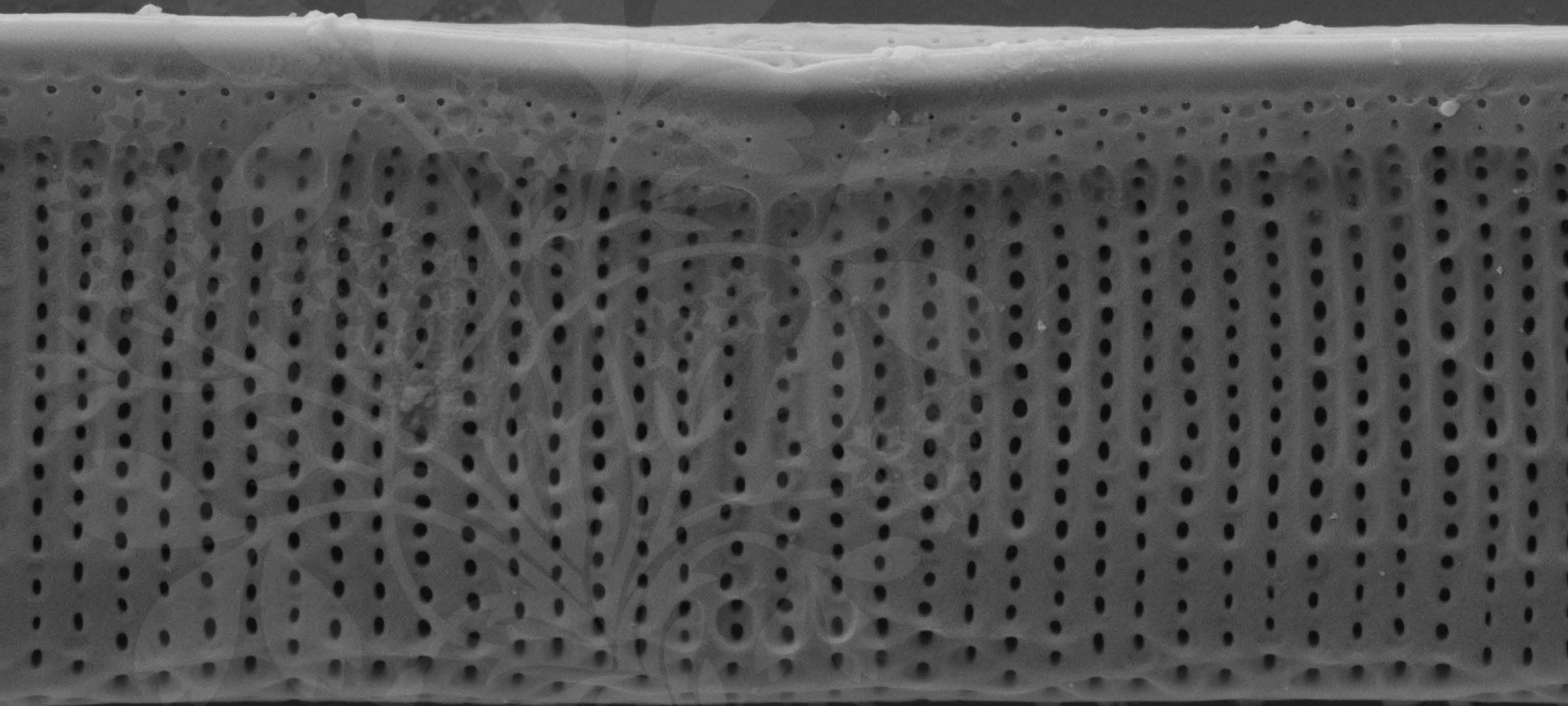

1  $\mu\text{m}$   
|-----|

Mag = 20.00 K X

EHT = 5.00 kV

Signal A = SE2

Date :16 Feb 2017

WD = 4.3 mm

File Name = BC0669\_28.tif



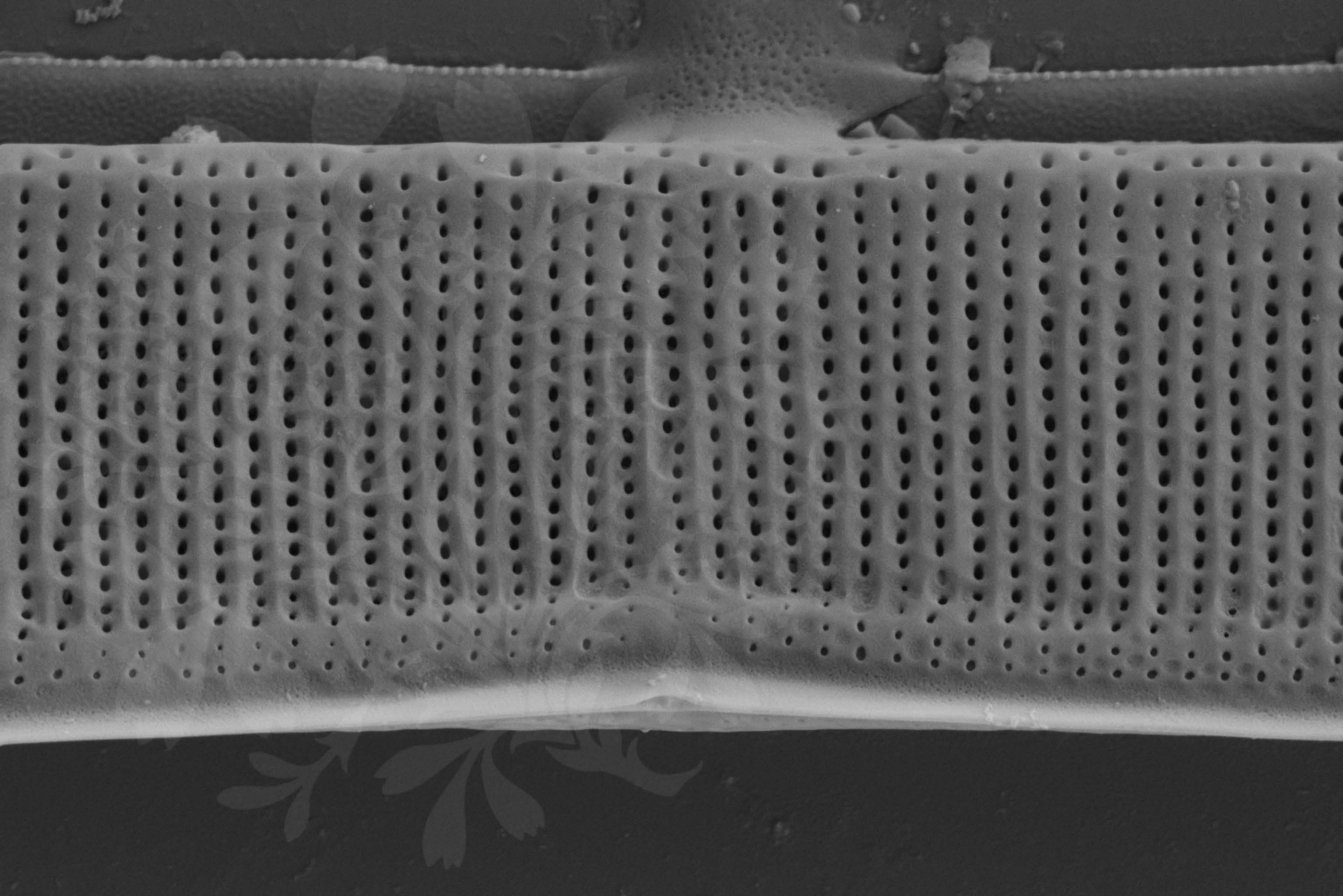

1  $\mu\text{m}$

Mag = 20.00 K X

EHT = 5.00 kV

Signal A = SE2 Date :16 Feb 2017

WD = 4.3 mm

File Name = BC0669\_29.tif



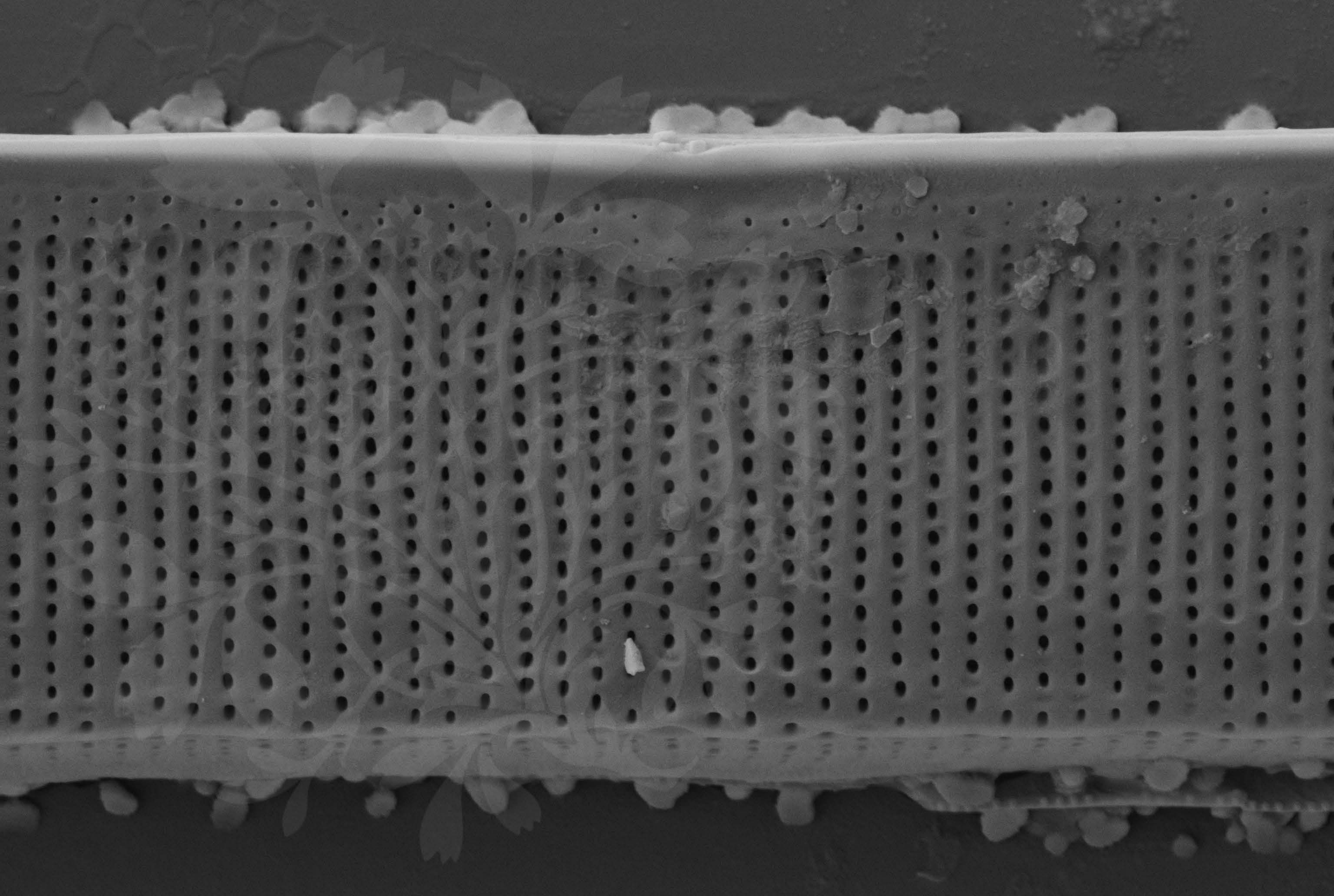

1  $\mu\text{m}$   
|-----|

Mag = 20.00 K X

EHT = 5.00 kV

Signal A = SE2 Date :16 Feb 2017

WD = 4.3 mm

File Name = BC0669\_30.tif



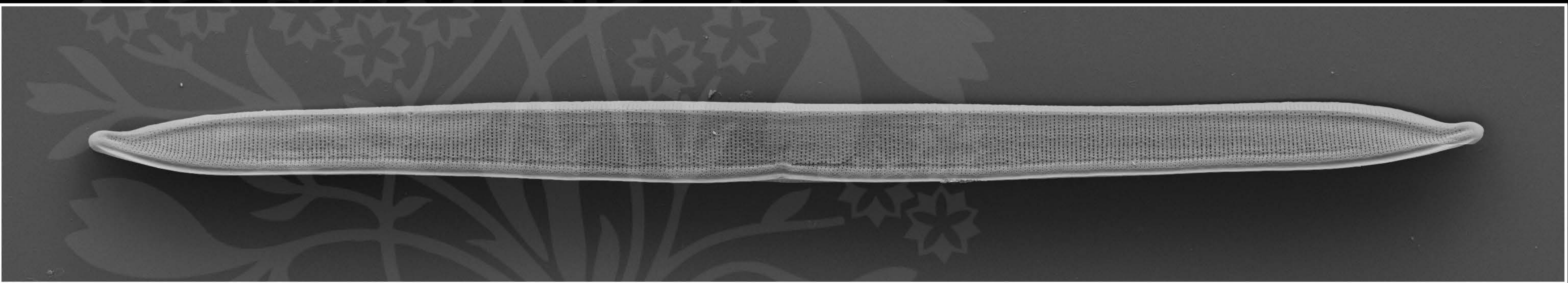

10  $\mu$ m  
|-----|

Mag = 2.00 K X

EHT = 5.00 kV

Signal A = SE2 Date :16 Feb 2017

WD = 4.3 mm

File Name = BC0669\_31.tif



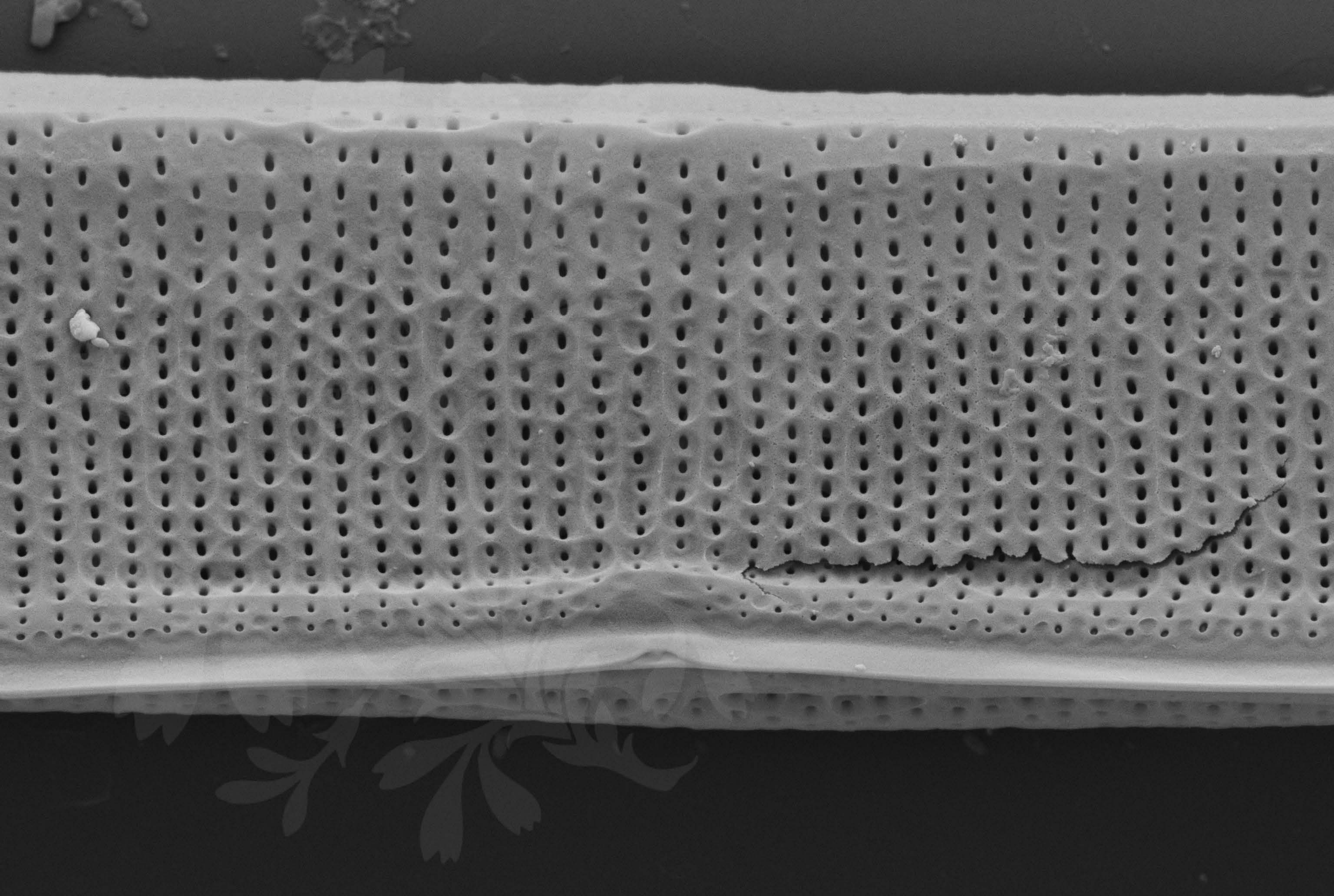

1  $\mu\text{m}$   
|-----|

Mag = 20.00 K X

EHT = 5.00 kV

Signal A = SE2 Date :16 Feb 2017

WD = 4.3 mm

File Name = BC0669\_32.tif

